

Computer Science B.S. Degree 2015-2016 Curriculum Chart

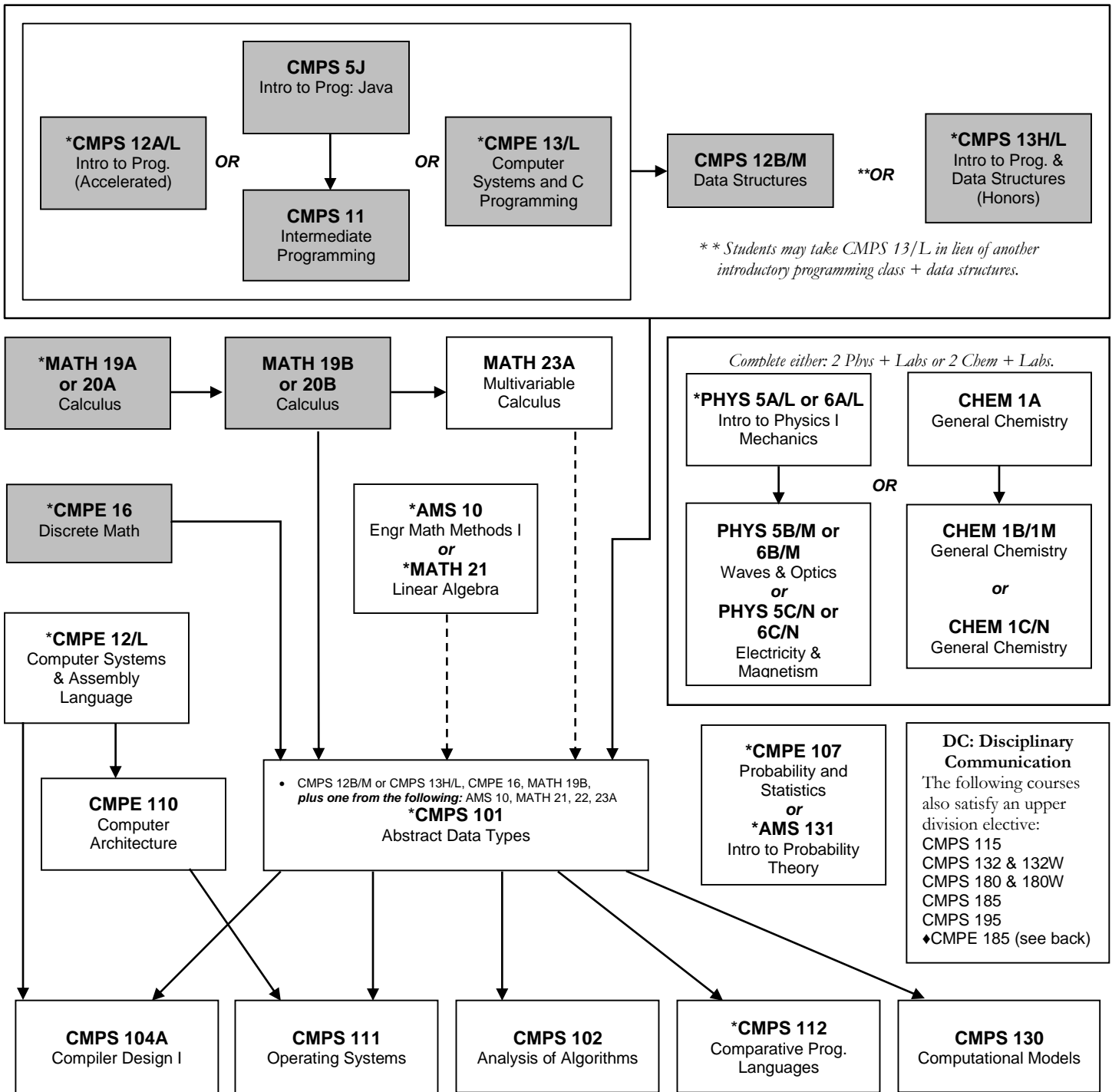

Additional Electives: Four upper-division computer science or computer engineering courses with course number 190 or below, or CMPE 195. One of these courses may be replaced by one of the upper-division mathematics courses listed on the back

Upper Division ELECTIVE (♣Capstone)	Upper Division ELECTIVE (DC)	Upper Division ELECTIVE	Upper Division ELECTIVE
_____	_____	_____	_____

Comprehensive Requirement - Students have two options to fulfill the Computer Science exit requirement:

1. Pass one of the Capstone Courses (which can also fulfill an elective requirement, see ♣ on back for courses)
2. Successfully complete a Senior Thesis.

Computer Science B.S. Degree 2015-2016 Curriculum Chart

Fall _____	Winter _____	Spring _____	Summer _____

Fall _____	Winter _____	Spring _____	Summer _____

Fall _____	Winter _____	Spring _____	Summer _____

Fall _____	Winter _____	Spring _____	Summer _____

Math Electives List
AMS 114
AMS 147
MATH 115
MATH 117
MATH 126
MATH 148

Capstone Courses
CMPS 104B ♣
CMPS 117 ♣
CMPS 161/L ♣
CMPS 165 ♣
CMPS 181 ♣
CMPS 183 ♣

Notes:

- Shaded boxes represent foundation courses.
 - Many graduate courses can also be used to satisfy electives; however, students will need instructor and department approval.
 - Students may not receive credit for both AMS 131 and CMPE 107.
 - At most, only one elective may be substituted by an upper-division Math course.
- Course prerequisites.
 - * Course has pre-requisites that CS majors are not required to take in their regular course of study.
 - ◆ Enrollment restricted to majors in Computer Engineering, Electrical Engineering, Bioengineering, Bioinformatics, Robotics Engineering, or Network and Digital Technology, or by permission of instructor.
 - ^ Can be repeated but only counts as an elective once.
 - ♣ Course satisfies the Computer Science Comprehensive Requirement and an elective requirement.

Student Name: Staff Advisor: Faculty Advisor:
